

- Legend:**
- Norfolk Vanguard onshore red line boundary
 - Landfall**
 - Landfall zone
 - Landfall compound zone
 - Indicative landfall compound
 - Onshore cable route**
 - Onshore cable route
 - Mobilisation zone
 - Indicative mobilisation area compound
 - Access**
 - Construction access
 - Operation access
 - Utilities¹**
 - BT Telecom
 - B-NWA pipeline
 - Anglican Water
 - UKPN

NOTE: Utilities data compiled by Gutteridge Haskins & Davey Limited
¹ GHD, 2017.

Project: Norfolk Vanguard	Report: Environmental Statement
------------------------------	------------------------------------

Title:
Utilities
(map 1 of 9)

Figure: 21.6	Drawing No: PB4476-005-021-005				
Revision:	Date:	Drawn:	Checked:	Size:	Scale:
04	26/04/2018	LB	ST	A3	1:25,000
03	20/04/2018	NJ	ST	A3	1:25,000

Co-ordinate system: British National Grid EPSG: 27700



© Vattenfall Wind Power Ltd 2018. Contains Ordnance Survey data
 © Crown copyright and database rights 2018 Ordnance Survey 0100031673

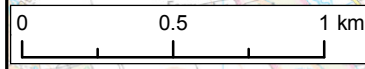

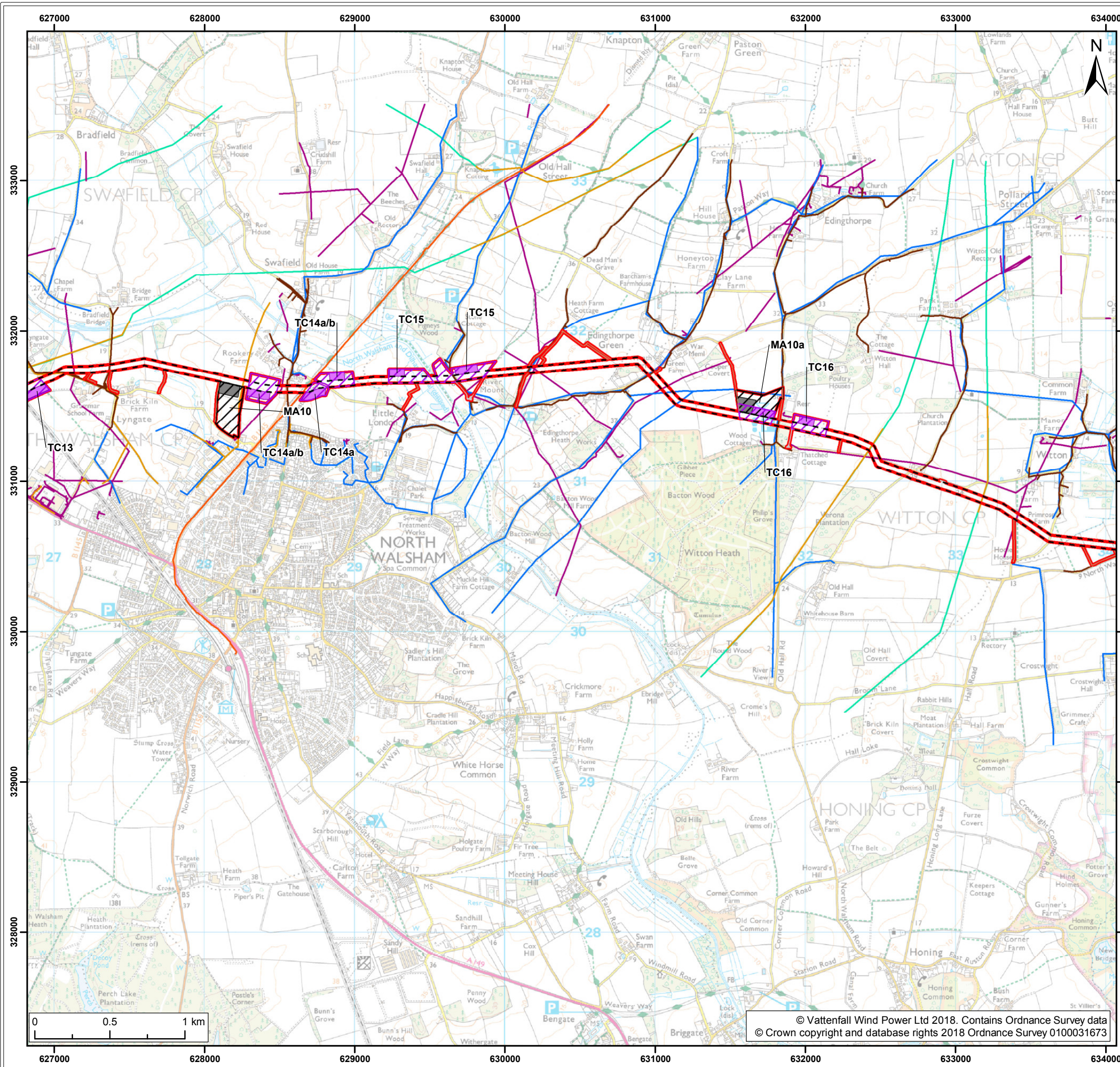

- Legend:**
- Norfolk Vanguard onshore red line boundary
 - Onshore cable route**
 - Onshore cable route
 - Trenchless crossing zone (e.g. HDD)
 - Indicative trenchless crossing compound
 - Mobilisation zone
 - Indicative mobilisation area compound
 - Access**
 - Construction access
 - Operation access
 - Utilities¹**
 - BT Telecom
 - B-NWA pipeline
 - Cadent Gas
 - Anglian Water
 - UKPN
 - Gas Pipe

NOTE: Utilities data compiled by Gutteridge Haskins & Davey Limited
¹ GHD, 2017.

Project: Norfolk Vanguard	Report: Environmental Statement
------------------------------	------------------------------------

Title: Utilities (map 2 of 9)

Figure: 21.6	Drawing No: PB4476-005-021-005				
Revision:	Date:	Drawn:	Checked:	Size:	Scale:
04	26/04/2018	LB	ST	A3	1:25,000
03	20/04/2018	NJ	ST	A3	1:25,000

Co-ordinate system: British National Grid EPSG: 27700

VATTENFALL

Royal HaskoningDHV
Enhancing Society Together

© Vattenfall Wind Power Ltd 2018. Contains Ordnance Survey data
 © Crown copyright and database rights 2018 Ordnance Survey 0100031673

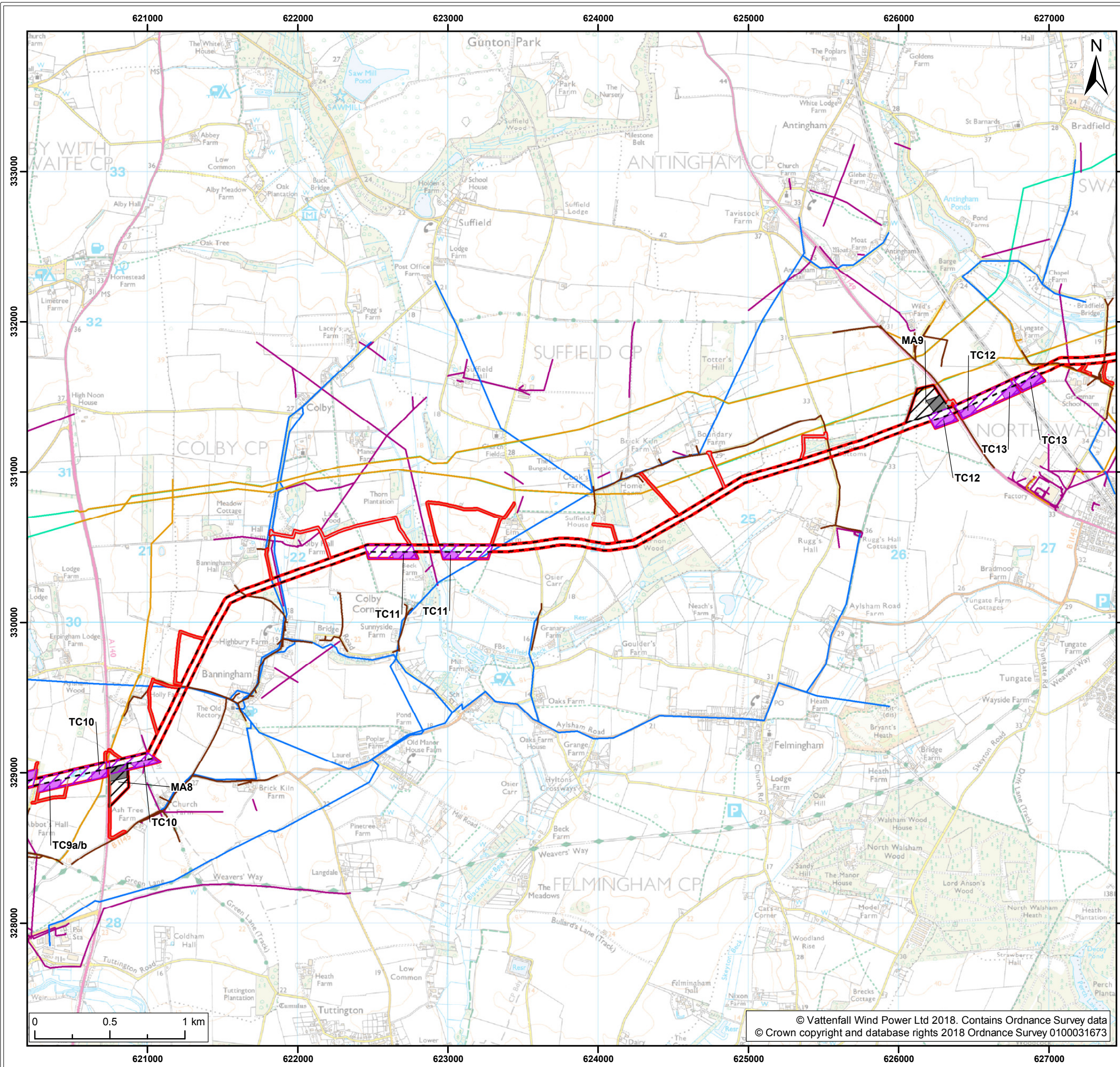

Legend:

- Norfolk Vanguard onshore red line boundary
- Onshore cable route**
- Onshore cable route
- Trenchless crossing zone (e.g. HDD)
- Indicative trenchless crossing compound
- Mobilisation zone
- Indicative mobilisation area compound
- Access**
- Construction access
- Operation access
- Utilities¹**
- BT Telecom
- Cadent Gas
- Anglian Water
- UKPN
- Gas Pipe

NOTE: Utilities data compiled by Gutteridge Haskins & Davey Limited
¹ GHD, 2017.

Project: Norfolk Vanguard	Report: Environmental Statement
------------------------------	------------------------------------

Title:
Utilities
(map 3 of 9)

Figure: 21.6	Drawing No: PB4476-005-021-005				
Revision:	Date:	Drawn:	Checked:	Size:	Scale:
04	26/04/2018	LB	ST	A3	1:25,000
03	20/04/2018	NJ	ST	A3	1:25,000

Co-ordinate system: British National Grid EPSG: 27700

VATTENFALL

Royal HaskoningDHV
Enhancing Society Together

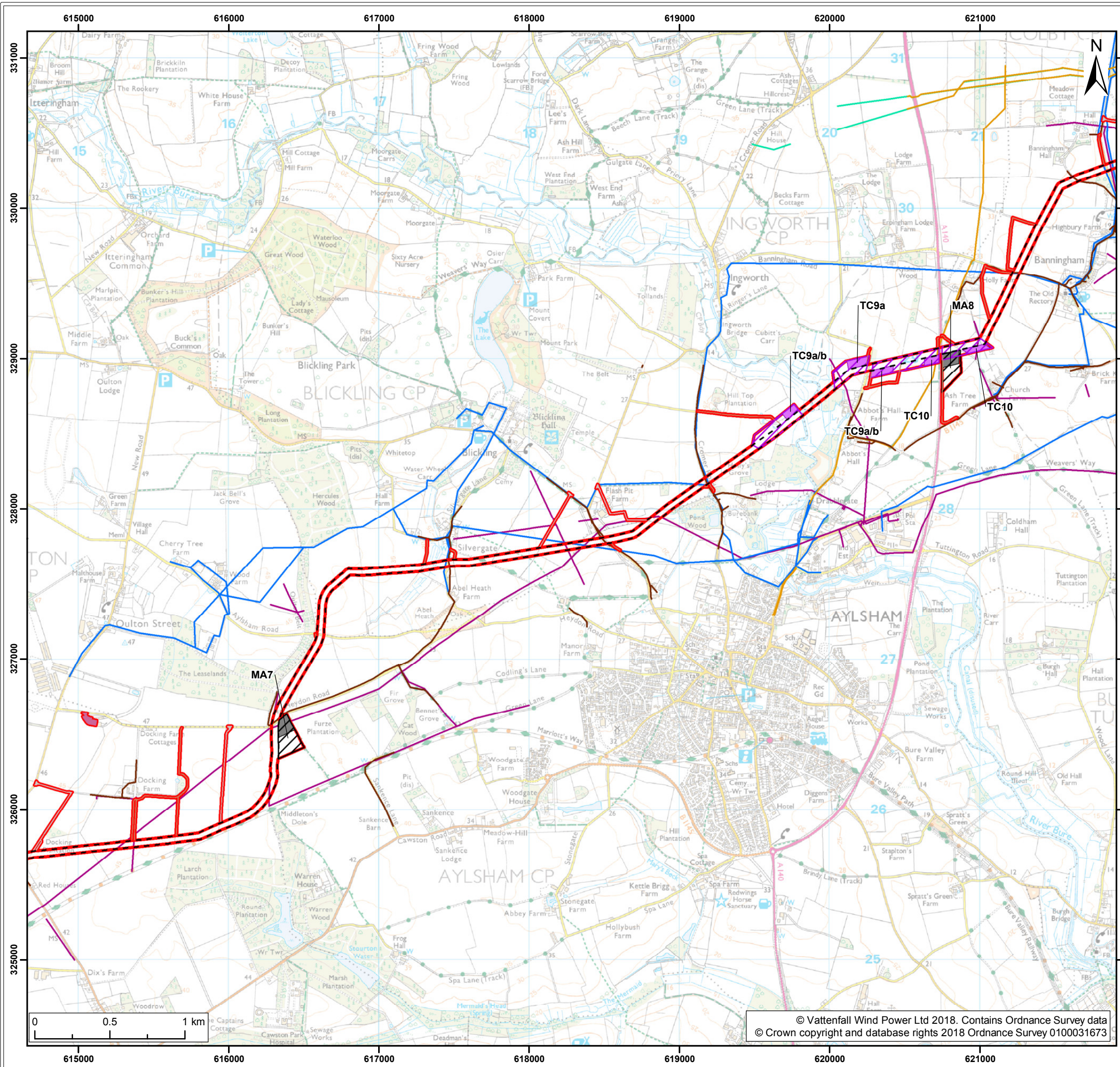

Legend:

- Norfolk Vanguard onshore red line boundary
- Onshore cable route**
- Onshore cable route
- Trenchless crossing zone (e.g. HDD)
- Indicative trenchless crossing compound
- Mobilisation zone
- Indicative mobilisation area compound
- Cable logistics area
- Access**
- Construction access
- Operation access
- Utilities¹**
- BT Telecom
- Cadent Gas
- Anglian Water
- UKPN
- Gas Pipe

NOTE: Utilities data compiled by Gutteridge Haskins & Davey Limited
¹ GHD, 2017.

Project: Norfolk Vanguard	Report: Environmental Statement
------------------------------	------------------------------------

Title:
Utilities
(map 4 of 9)

Figure: 21.6	Drawing No: PB4476-005-021-005				
Revision:	Date:	Drawn:	Checked:	Size:	Scale:
04	26/04/2018	LB	ST	A3	1:25,000
03	20/04/2018	NJ	ST	A3	1:25,000

Co-ordinate system: British National Grid EPSG: 27700

VATTENFALL

Royal HaskoningDHV
Enhancing Society Together

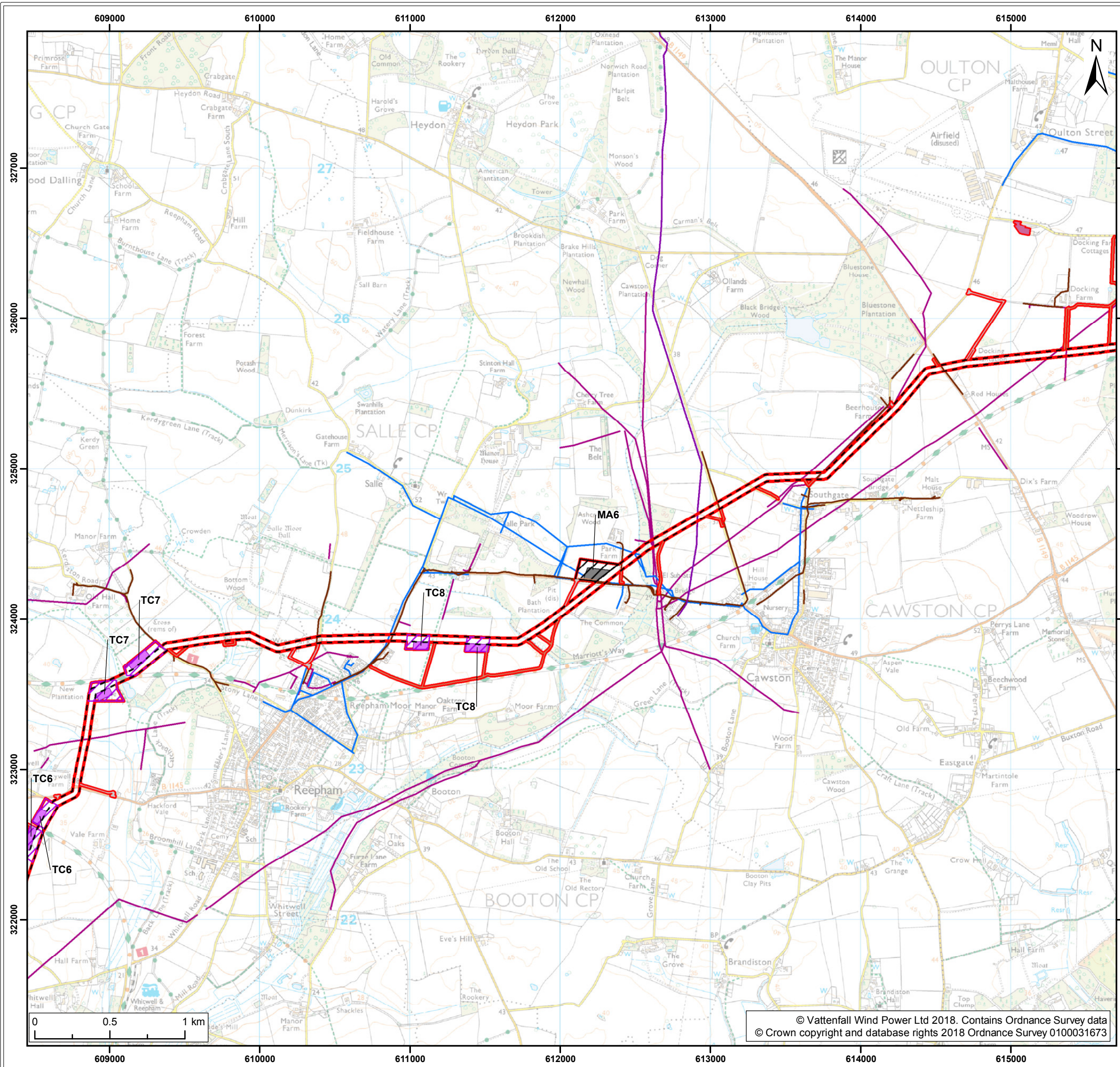

- Legend:**
- Norfolk Vanguard onshore red line boundary
 - Onshore cable route**
 - Onshore cable route
 - Trenchless crossing zone (e.g. HDD)
 - Indicative trenchless crossing compound
 - Mobilisation zone
 - Indicative mobilisation area compound
 - Cable logistics area
 - Access**
 - Construction access
 - Operation access
 - Utilities¹**
 - BT Telecom
 - Sheringham Shoal underground cable
 - Anglian Water
 - UKPN

NOTE: Utilities data compiled by Gutteridge Haskins & Davey Limited
¹ GHD, 2017.

Project: Norfolk Vanguard	Report: Environmental Statement
------------------------------	------------------------------------

Title:
Utilities
(map 5 of 9)

Figure: 21.6	Drawing No: PB4476-005-021-005				
Revision:	Date:	Drawn:	Checked:	Size:	Scale:
04	26/04/2018	LB	ST	A3	1:25,000
03	20/04/2018	NJ	ST	A3	1:25,000

Co-ordinate system: British National Grid EPSG: 27700



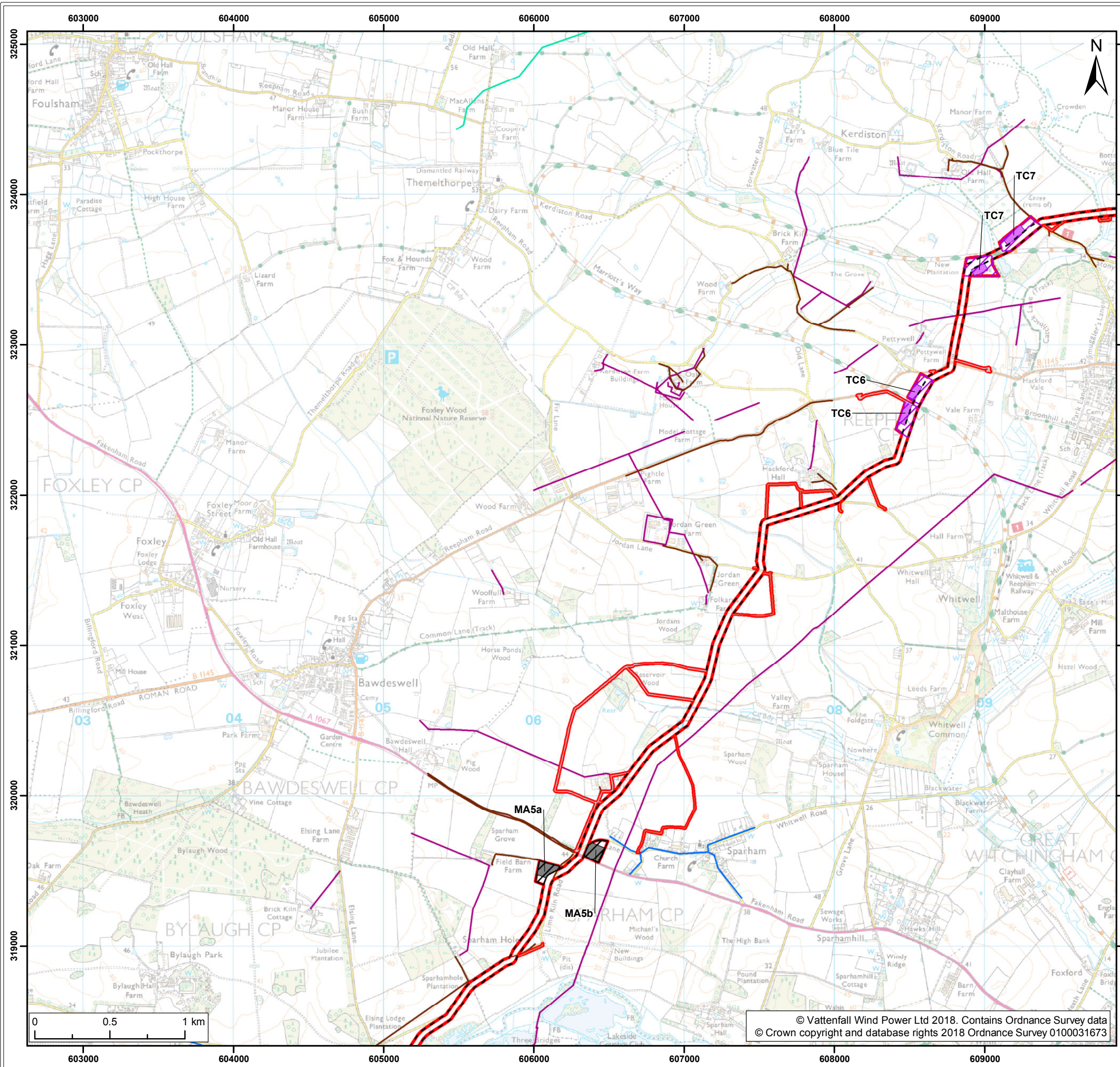

- Legend:**
- Norfolk Vanguard onshore red line boundary
 - Onshore cable route**
 - Onshore cable route
 - Trenchless crossing zone (e.g. HDD)
 - Indicative trenchless crossing compound
 - Mobilisation zone
 - Indicative mobilisation area compound
 - Access**
 - Construction access
 - Operation access
 - Utilities¹**
 - BT Telecom
 - Anglian Water
 - UKPN
 - Gas Pipe

NOTE: Utilities data compiled by Gutteridge Haskins & Davey Limited
¹ GHD, 2017.

Project: Norfolk Vanguard	Report: Environmental Statement
------------------------------	------------------------------------

Title:
Utilities
(map 6 of 9)

Figure: 21.6	Drawing No: PB4476-005-021-005				
Revision:	Date:	Drawn:	Checked:	Size:	Scale:
04	26/04/2018	LB	ST	A3	1:25,000
03	20/04/2018	NJ	ST	A3	1:25,000

Co-ordinate system: British National Grid EPSG: 27700



© Vattenfall Wind Power Ltd 2018. Contains Ordnance Survey data
 © Crown copyright and database rights 2018 Ordnance Survey 0100031673

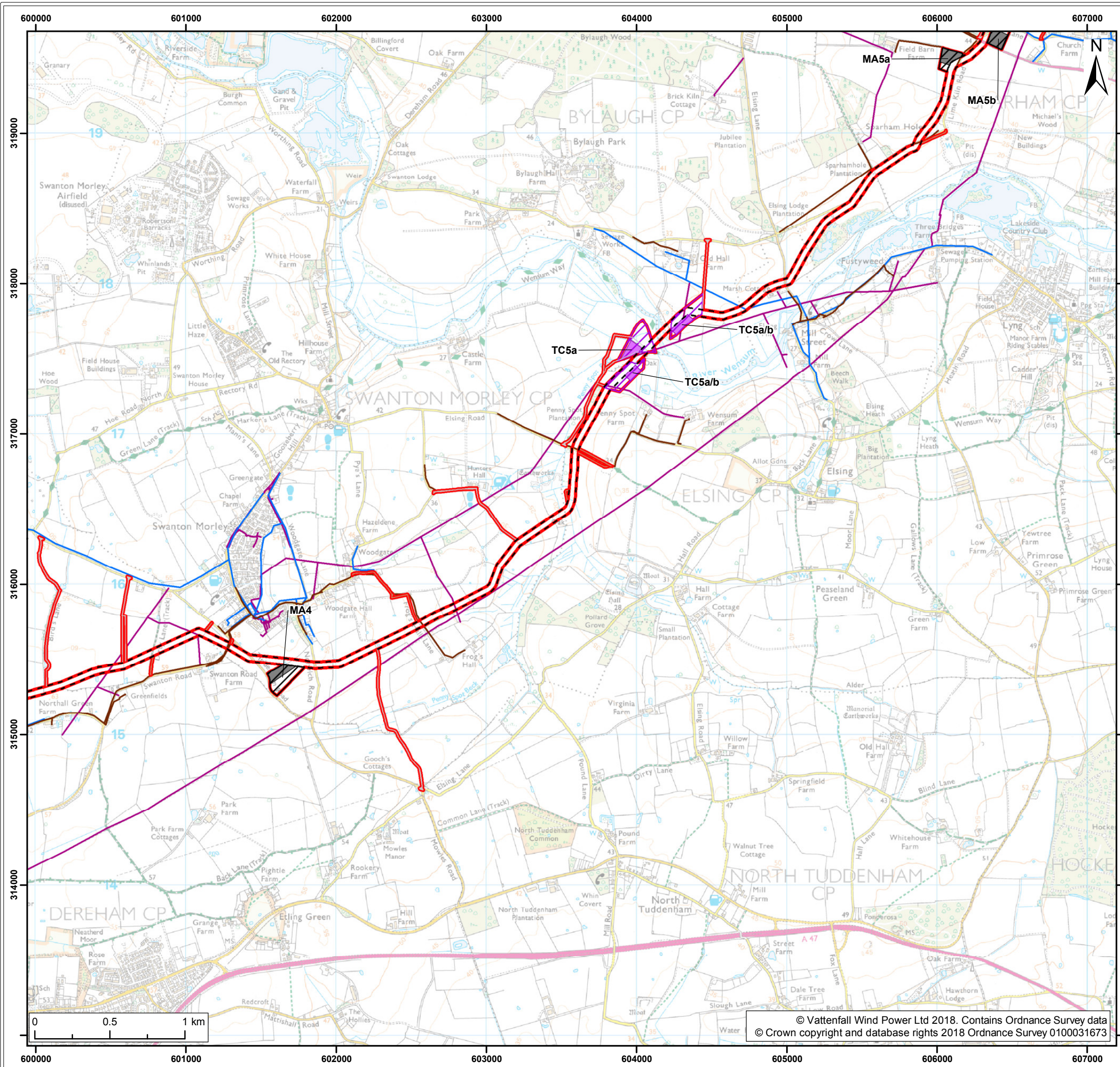

- Legend:**
- Norfolk Vanguard onshore red line boundary
 - Onshore cable route**
 - Onshore cable route
 - Trenchless crossing zone (e.g. HDD)
 - Indicative trenchless crossing compound
 - Mobilisation zone
 - Indicative mobilisation area compound
 - Access**
 - Construction access
 - Operation access
 - Utilities¹**
 - BT Telecom
 - Anglian Water
 - UKPN

NOTE: Utilities data compiled by Gutteridge Haskins & Davey Limited
¹ GHD, 2017.

Project: Norfolk Vanguard	Report: Environmental Statement
------------------------------	------------------------------------

Title:
Utilities
(map 7 of 9)

Figure: 21.6	Drawing No: PB4476-005-021-005				
Revision:	Date:	Drawn:	Checked:	Size:	Scale:
04	26/04/2018	LB	ST	A3	1:25,000
03	20/04/2018	NJ	ST	A3	1:25,000

Co-ordinate system: British National Grid EPSG: 27700



© Vattenfall Wind Power Ltd 2018. Contains Ordnance Survey data
 © Crown copyright and database rights 2018 Ordnance Survey 0100031673

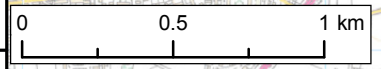

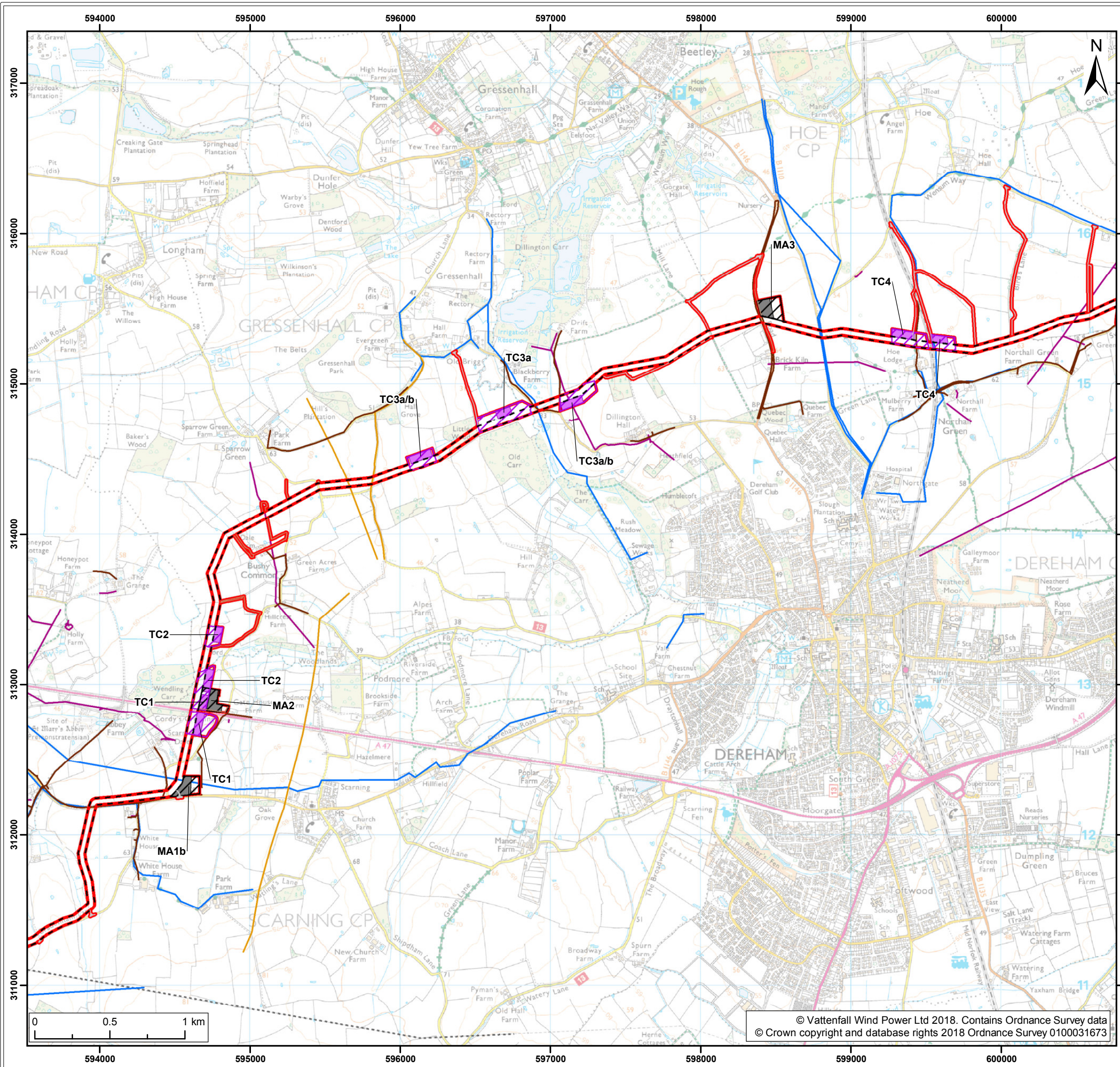

- Legend:**
- Norfolk Vanguard onshore red line boundary
 - Onshore cable route**
 - Onshore cable route
 - Trenchless crossing zone (e.g. HDD)
 - Indicative trenchless crossing compound
 - Mobilisation zone
 - Indicative mobilisation area compound
 - Access**
 - Construction access
 - Operation access
 - Utilities¹**
 - BT Telecom
 - Cadent Gas
 - Anglian Water
 - OHL
 - UKPN

NOTE: Utilities data compiled by Gutteridge Haskins & Davey Limited
¹ GHD, 2017.

Project: Norfolk Vanguard	Report: Environmental Statement
------------------------------	------------------------------------

Title:
Utilities
(map 8 of 9)

Figure: 21.6	Drawing No: PB4476-005-021-005				
Revision:	Date:	Drawn:	Checked:	Size:	Scale:
04	26/04/2018	LB	ST	A3	1:25,000
03	20/04/2018	NJ	ST	A3	1:25,000

Co-ordinate system: British National Grid EPSG: 27700



© Vattenfall Wind Power Ltd 2018. Contains Ordnance Survey data
 © Crown copyright and database rights 2018 Ordnance Survey 0100031673

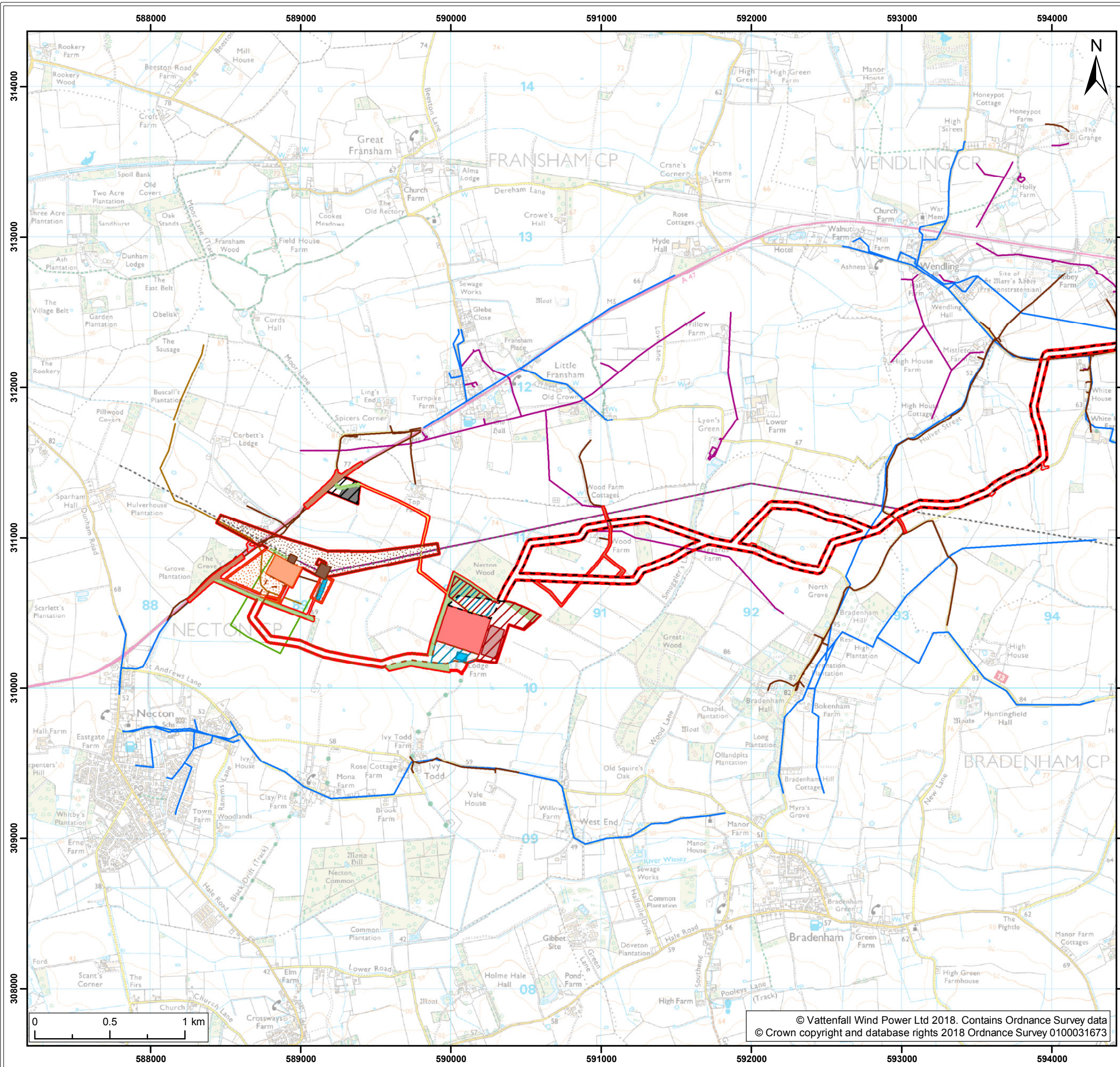

Legend:

- Norfolk Vanguard onshore red line boundary
- Onshore cable route
 - Onshore cable route
 - Onshore 400kv cable route
- Mobilisation zone
- Indicative mobilisation area compound
- Access
 - Permanent access
 - Construction access
 - Operation access
- Onshore project substation
 - Onshore project substation
 - Onshore project substation temporary construction compound zone
 - Indicative onshore project substation temporary construction compound
- National Grid
 - National Grid substation extension
 - National Grid new / replacement overhead line tower
 - National Grid temporary works
 - Overhead line temporary works
- Mitigation areas
 - Attenuation pond zone
 - Indicative attenuation pond
 - Indicative mitigation planting
- Utilities¹
 - BT Telecom
 - Dudgeon underground cable
 - Anglican Water
 - OHL
 - UKPN
 - Vodafone fibre

NOTE: Utilities data compiled by Gutteridge Haskins & Davey Limited
¹ GHD, 2017.

Project:	Report:
Norfolk Vanguard	Environmental Statement

Title:

Utilities
(map 9 of 9)

Figure: 21.6	Drawing No: PB4476-005-021-005				
Revision:	Date:	Drawn:	Checked:	Size:	Scale:
04	26/04/2018	LB	ST	A3	1:25,000
03	20/04/2018	NJ	ST	A3	1:25,000

Co-ordinate system: British National Grid EPSG: 27700



© Vattenfall Wind Power Ltd 2018. Contains Ordnance Survey data
 © Crown copyright and database rights 2018 Ordnance Survey 0100031673